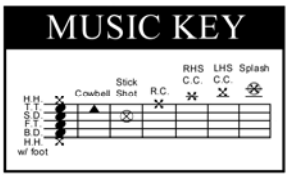

Buddy Rich:
"The Trombone Man Is the Best Man in the Band"
Drum Solo

Transcribed By Eric Fischer

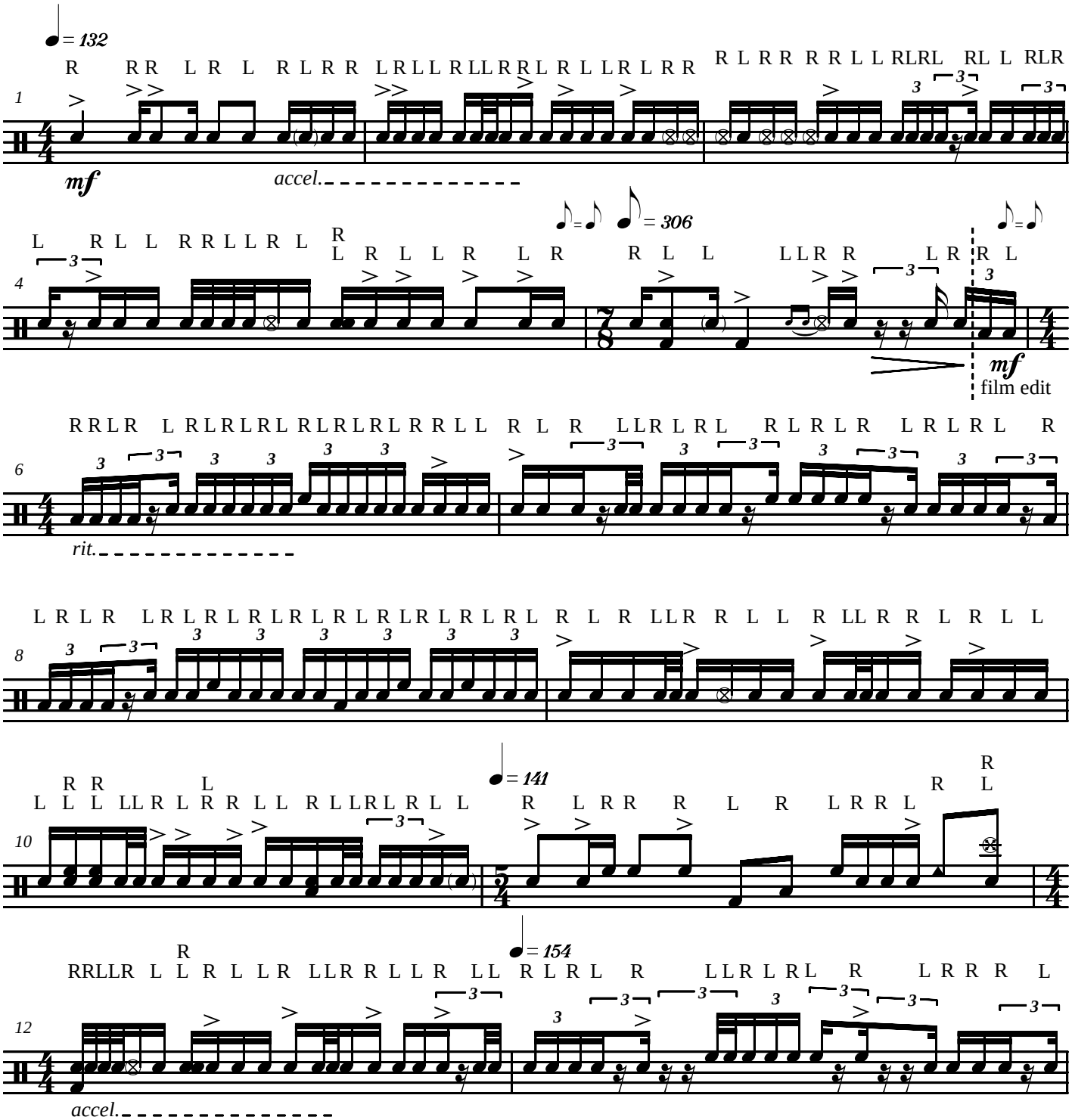

"Trombone Man"

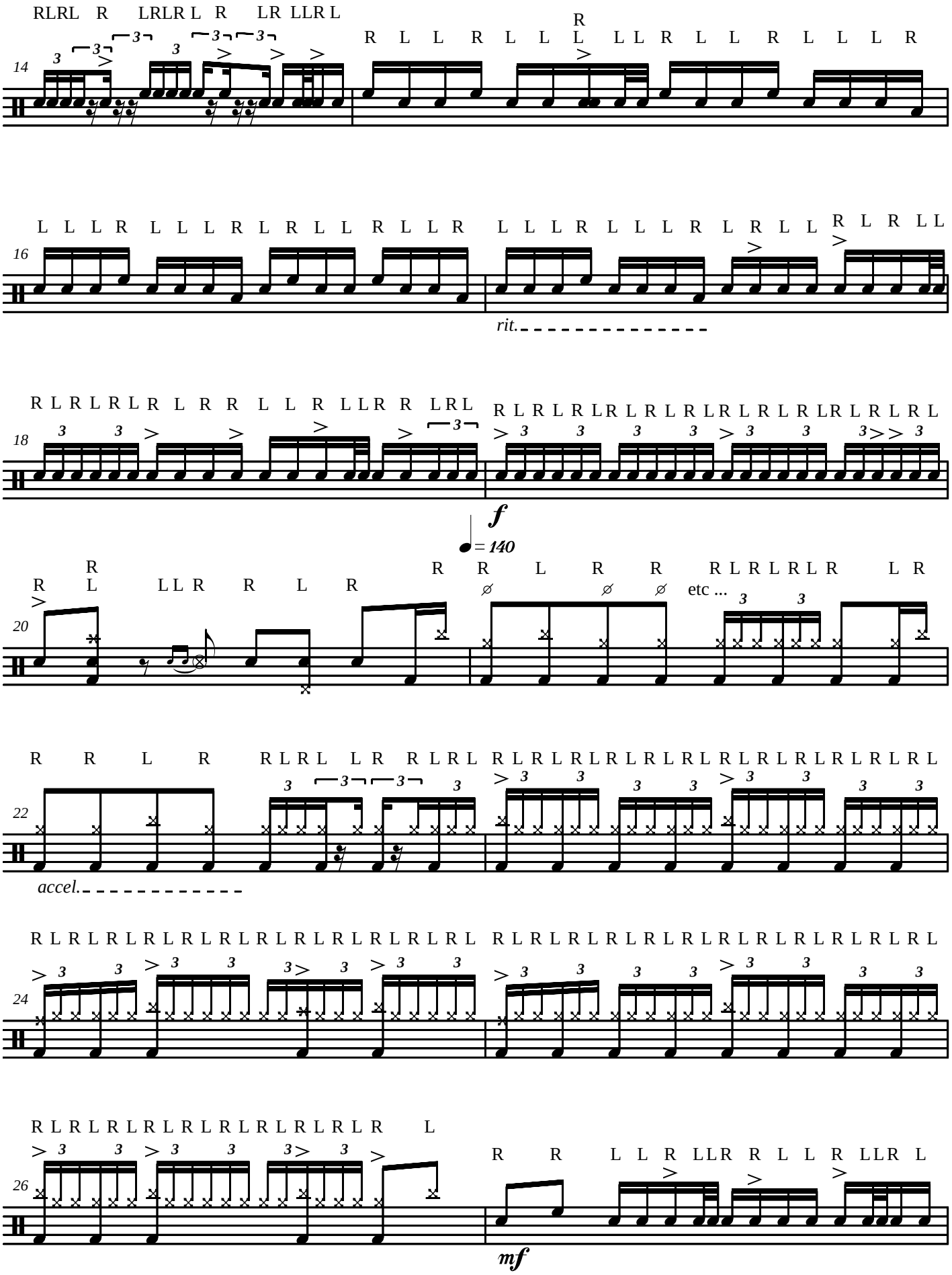

"Trombone Man"

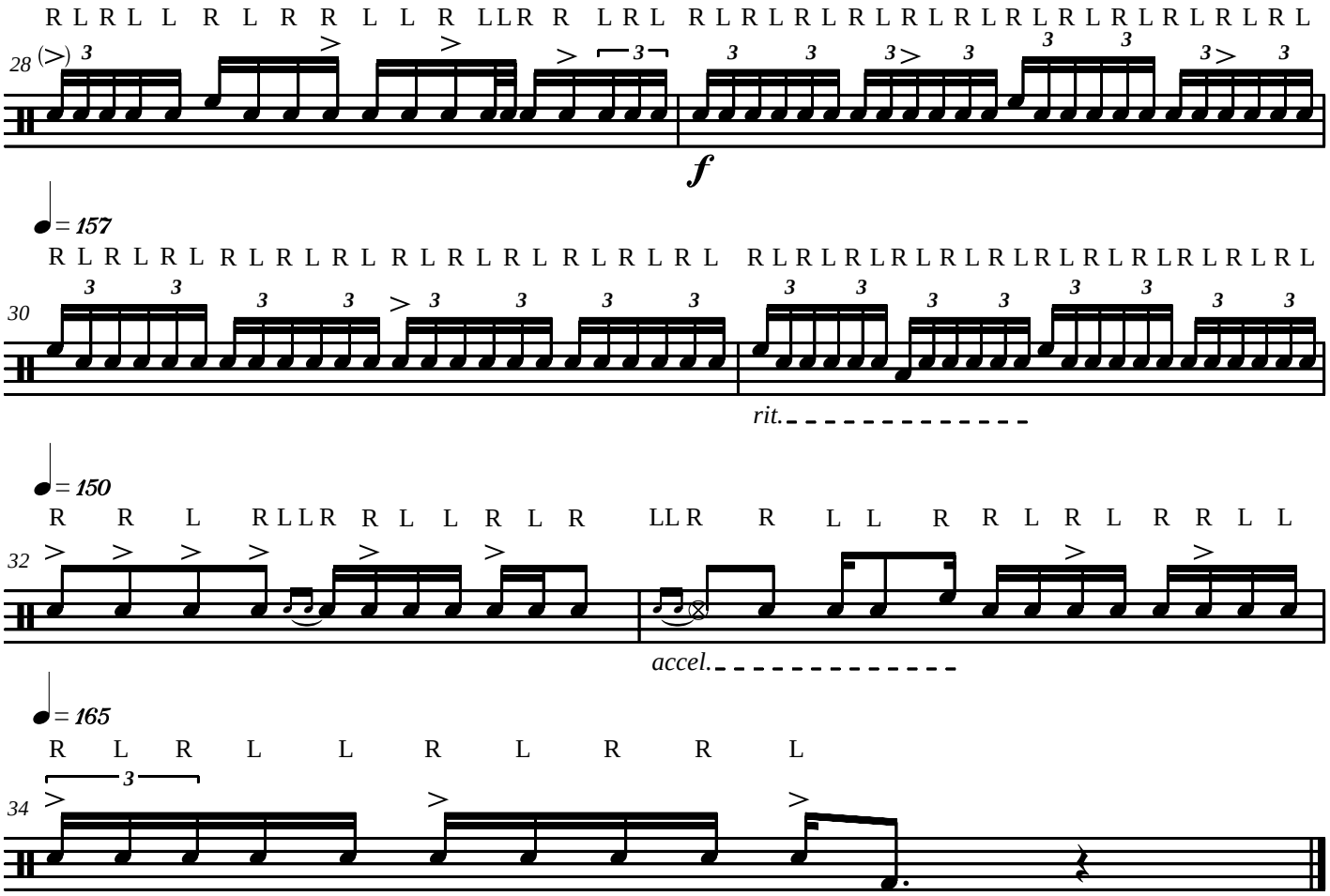
28
R L R L L R L R R L L R LLR R L R L R L