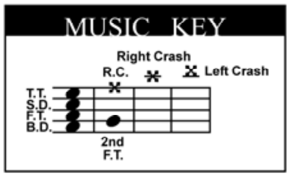

Buddy Rich:
"Not So Quiet Please"

Transcribed by Eric Fischer

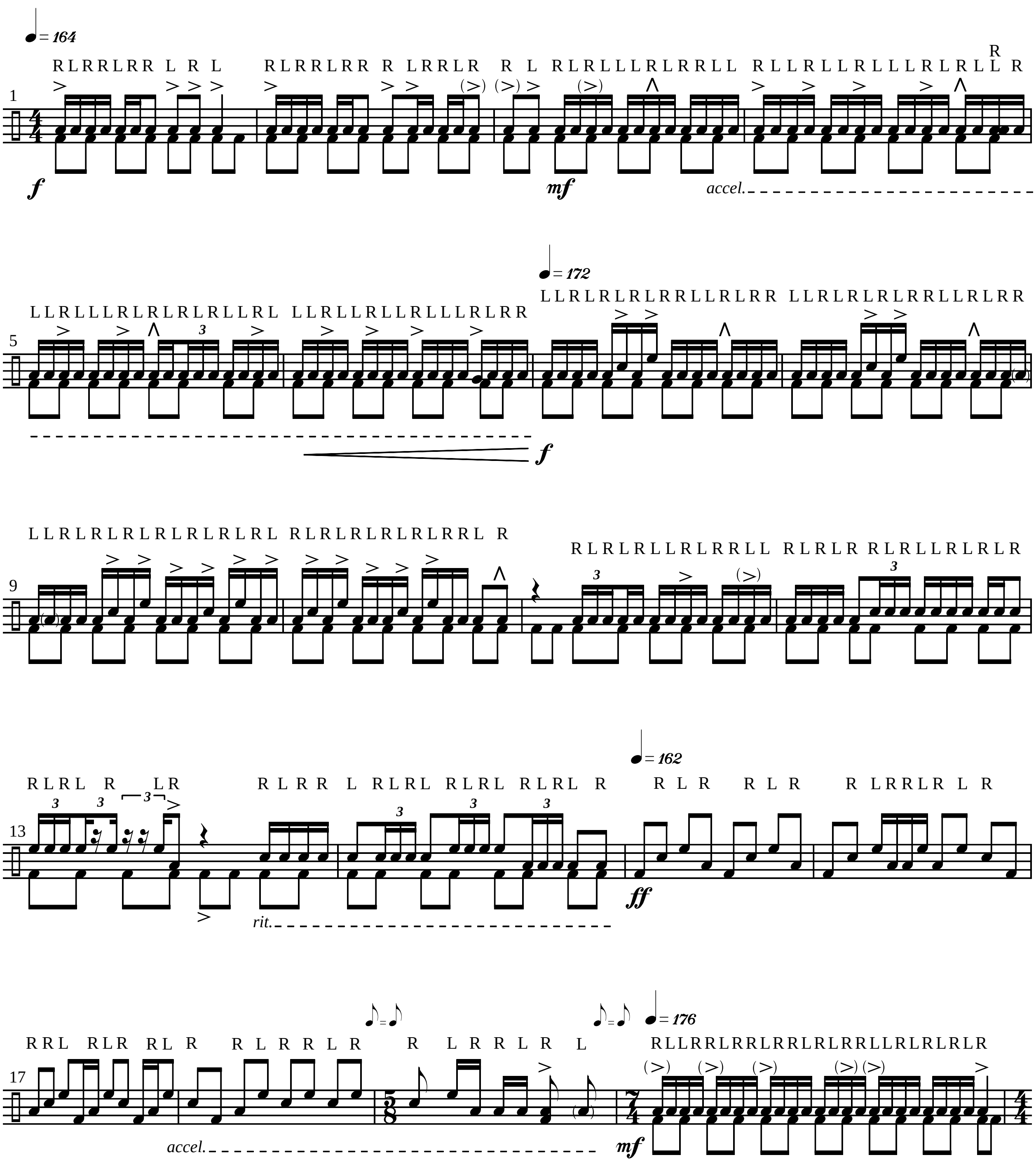

"Not So Quiet Please"

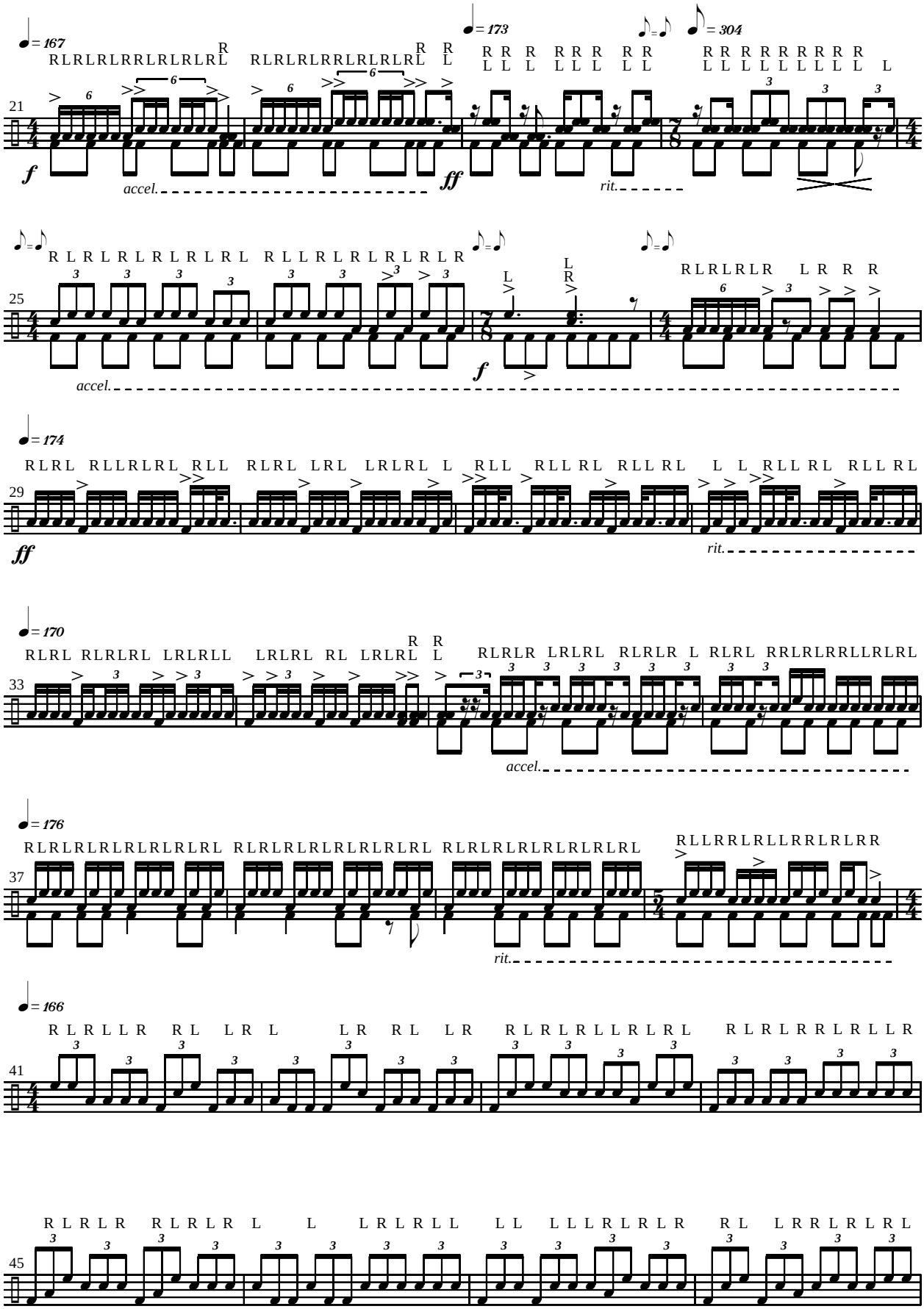
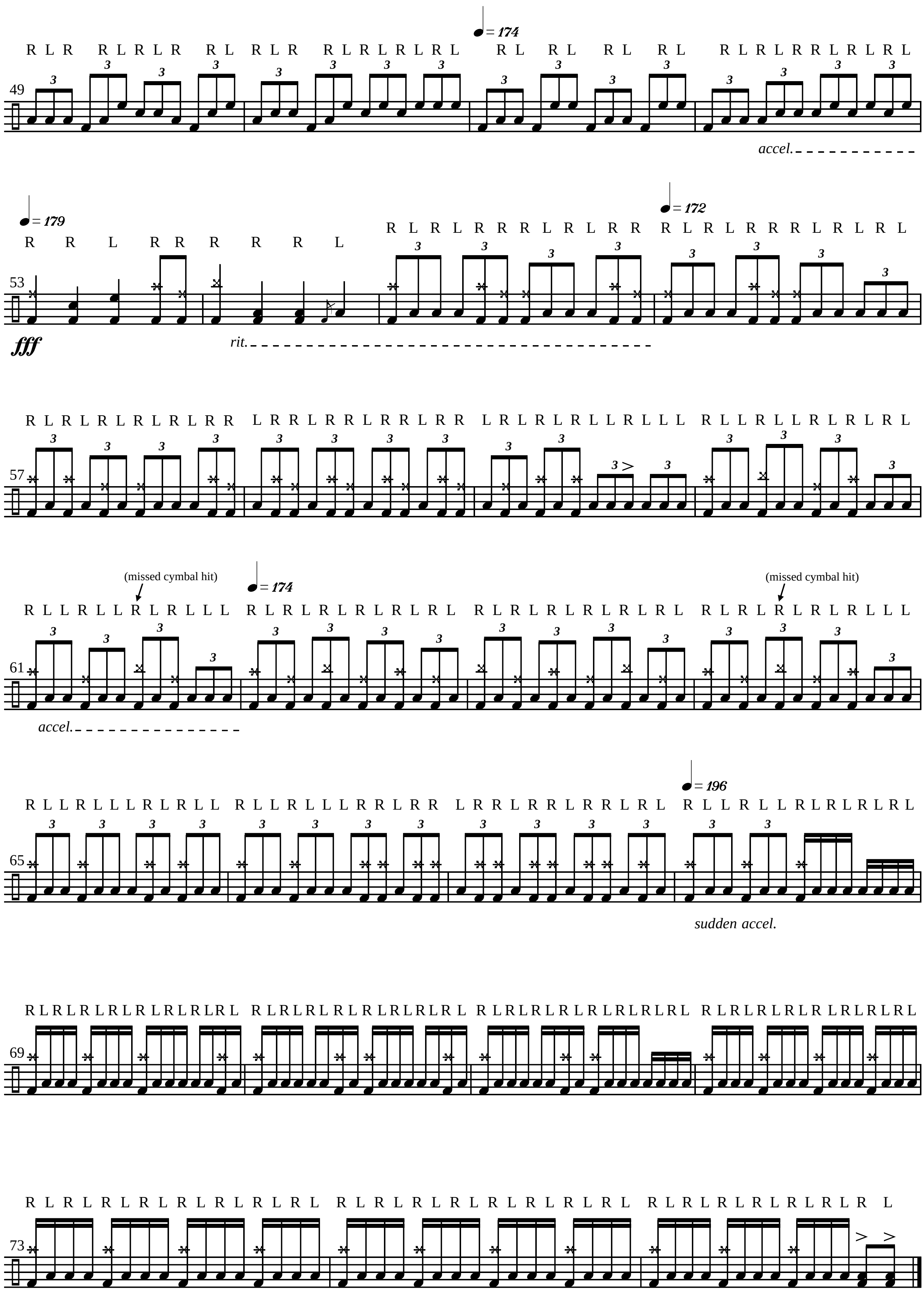
"Not So Quiet Please"